

Low Brass 2

Brass Book

Incognito Drum and Bugle Corps

♩ = 150

Incognitus

1

2 *p*

3 *p*

4

5 *p*

6 *p*

7

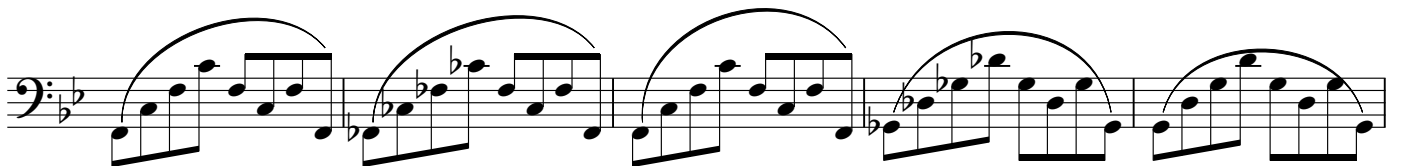
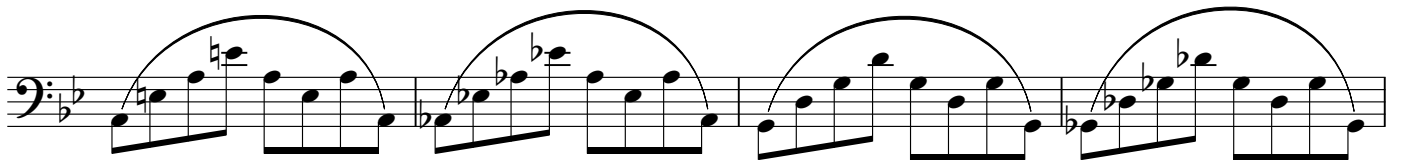
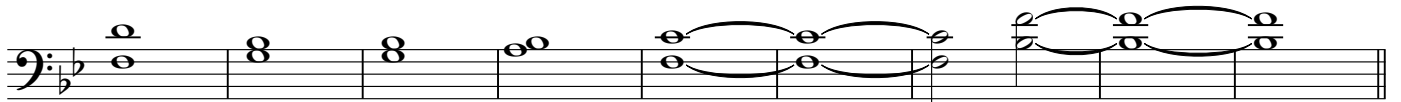
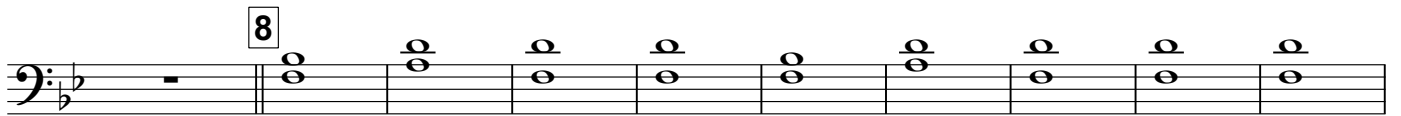

An empty musical staff in bass clef with a key signature of two flats.

15

16 $\text{♩} = 80$

17 150

18

19

p

