

Low Brass 3

# Brass Book

Incognito Drum and Bugle Corps

♩ = 150

Incognitus

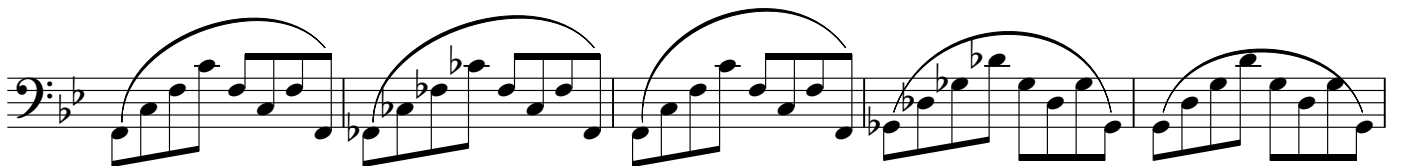
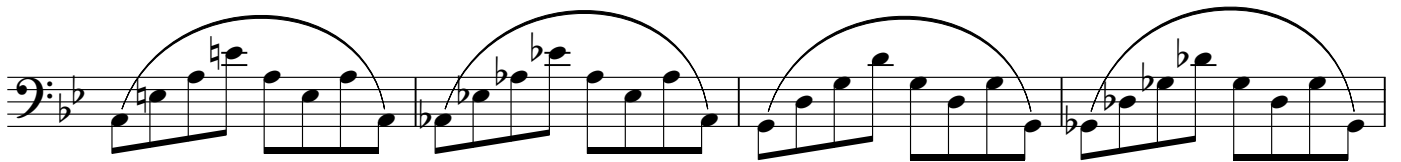
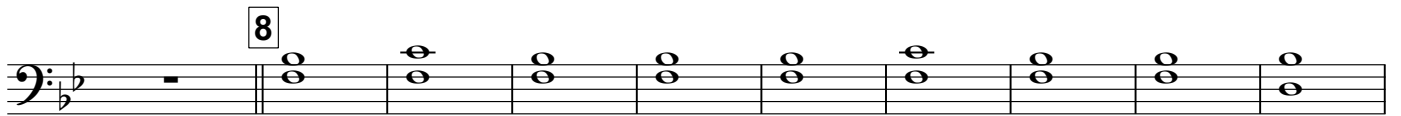

An empty musical staff in bass clef with a key signature of two flats.

15

16  $\text{♩} = 80$

17 150

18

19

p

Low Brass 3

