

Mellophone 2

# Brass Book

Incognito Drum and Bugle Corps

♩ = 150

Incognitus

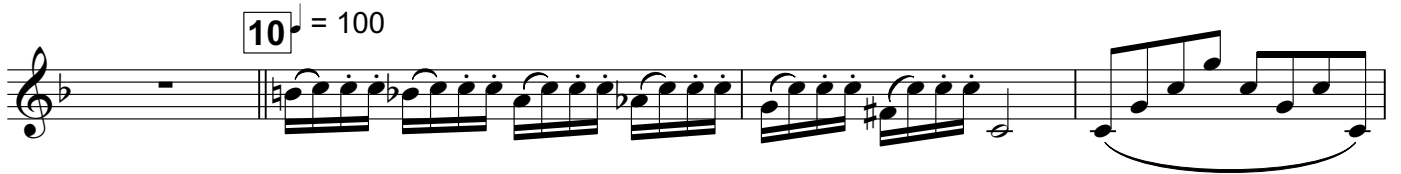
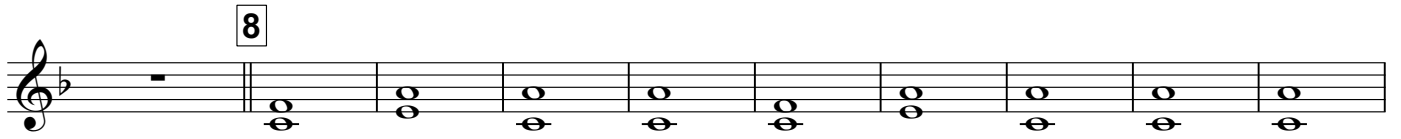
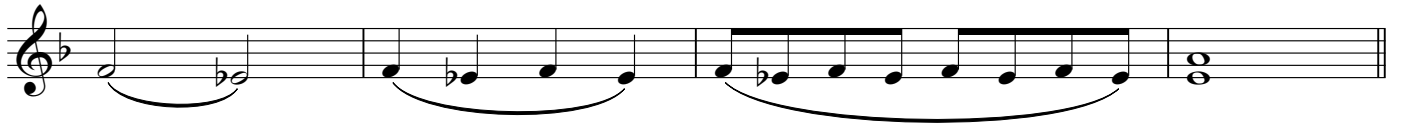

11

12

13

14

Mellophone 2

15

Pedal

16 ♩ = 80

*pp* < *f* > *pp* < *f* > *mf*

*ff* 3

*mf*

*ff*

17 150

*p*

18

*p*

19

*p*

*p*

*p*

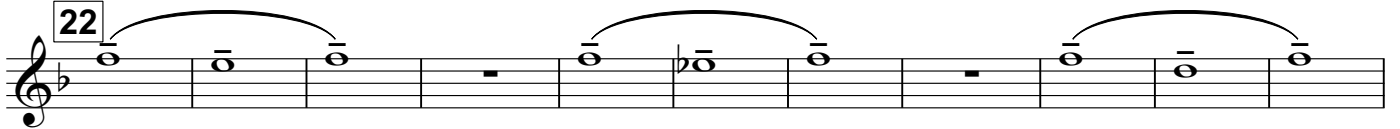

*p*

