

Soprano 3

Brass Book

Incognito Drum and Bugle Corps

♩ = 150

Incognitus

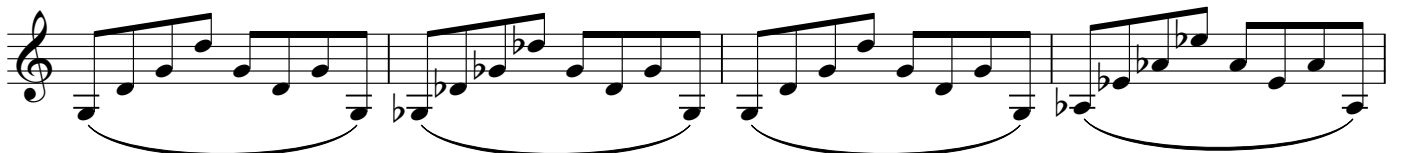
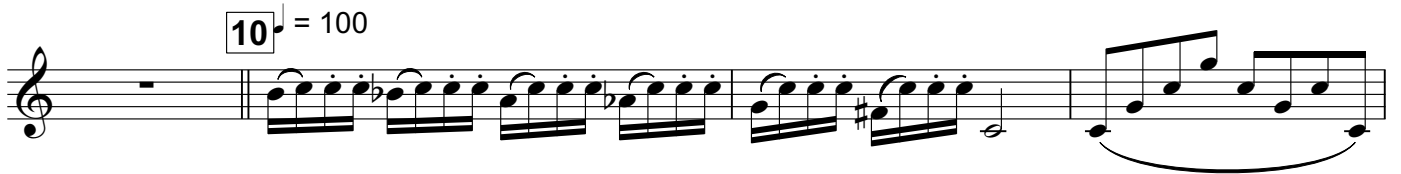

11

12

13

14

15

Pedal

16 ♩ = 80

17 150

18

19

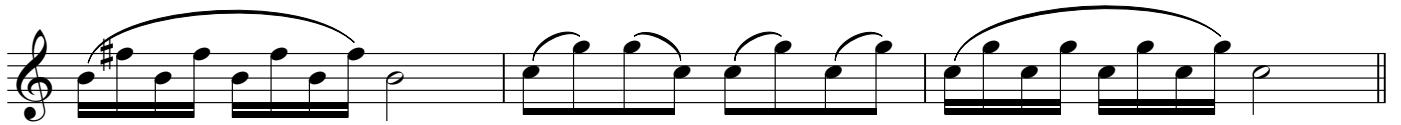

24

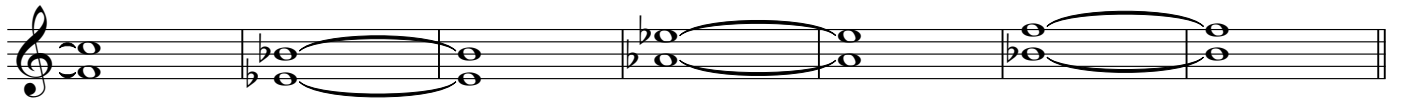
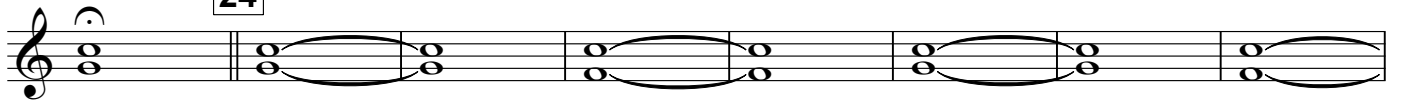

25

